

By for VETTED
 Signature of the Engineer
 Sub-Assistant Engineer
 Gobardanga Municipality
 24 Pgs (N)

CERTIFICATE OF ENGINEER
 I HEREBY CERTIFY THAT THE FOUNDATION AND SUPER STRUCTURE OF THE BUILDING HAVE BEEN EXAMINED AND FOUND TO BE SATISFACTORY AND IN ACCORDANCE WITH THE REQUIREMENTS OF THE BUILDING REGULATIONS AND SPECIFICATIONS OF THE GOVERNMENT OF WEST BENGAL IN THIS BEARING AND DESIGN OF THE BUILDING AND FOUNDATION AND SUPER STRUCTURE.

Signature of the Engineer
 Sub-Assistant Engineer
 Gobardanga Municipality
 24 Pgs (N)

GOBARDANGA MUNICIPALITY
 Acting Section No. 1 Date: M. No. Date: APPROVED
 valid for (Three Years)
 Chairman
 Gobardanga Municipality
 North 24 Parganas

SIGNATURE OF THE PRINCIPAL

APPROVED
 Signature of the Engineer
 Sub-Assistant Engineer
 Gobardanga Municipality
 24 Pgs (N)

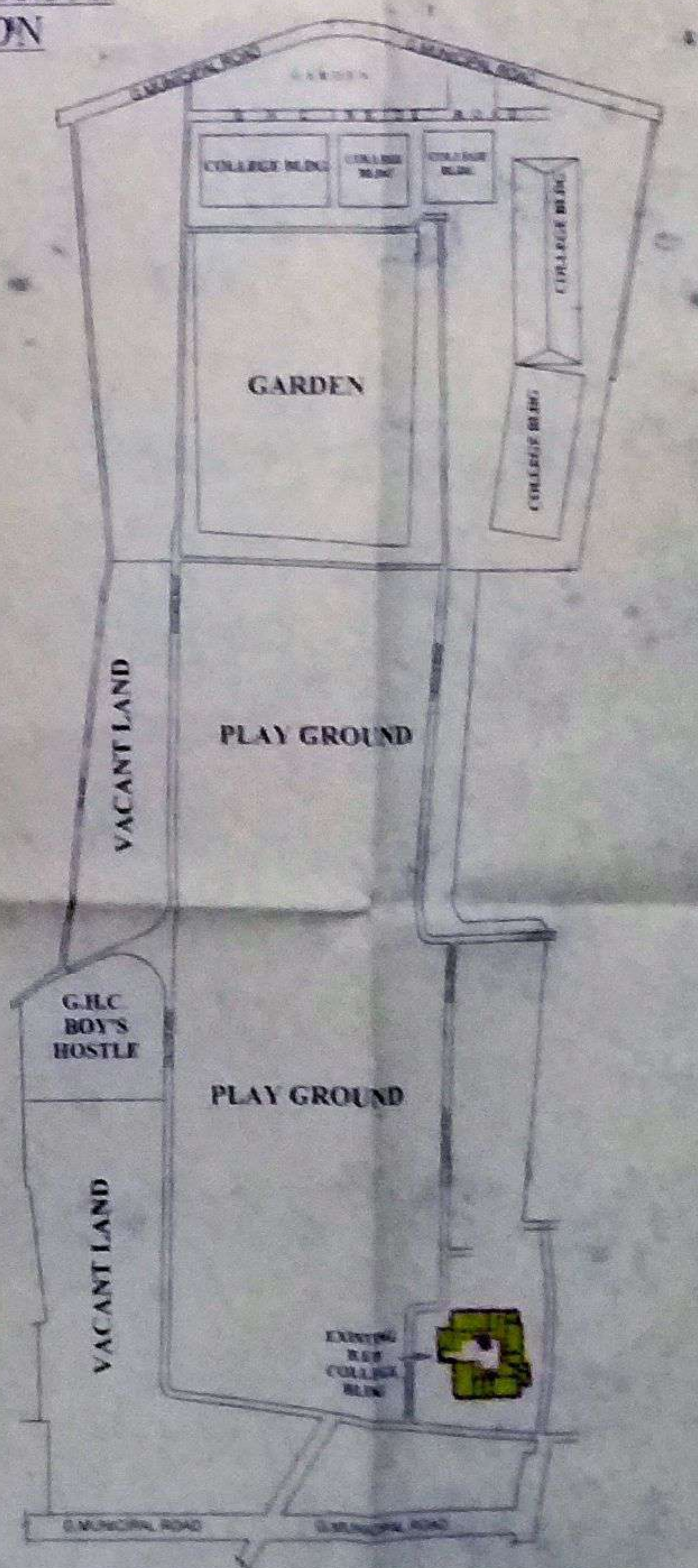
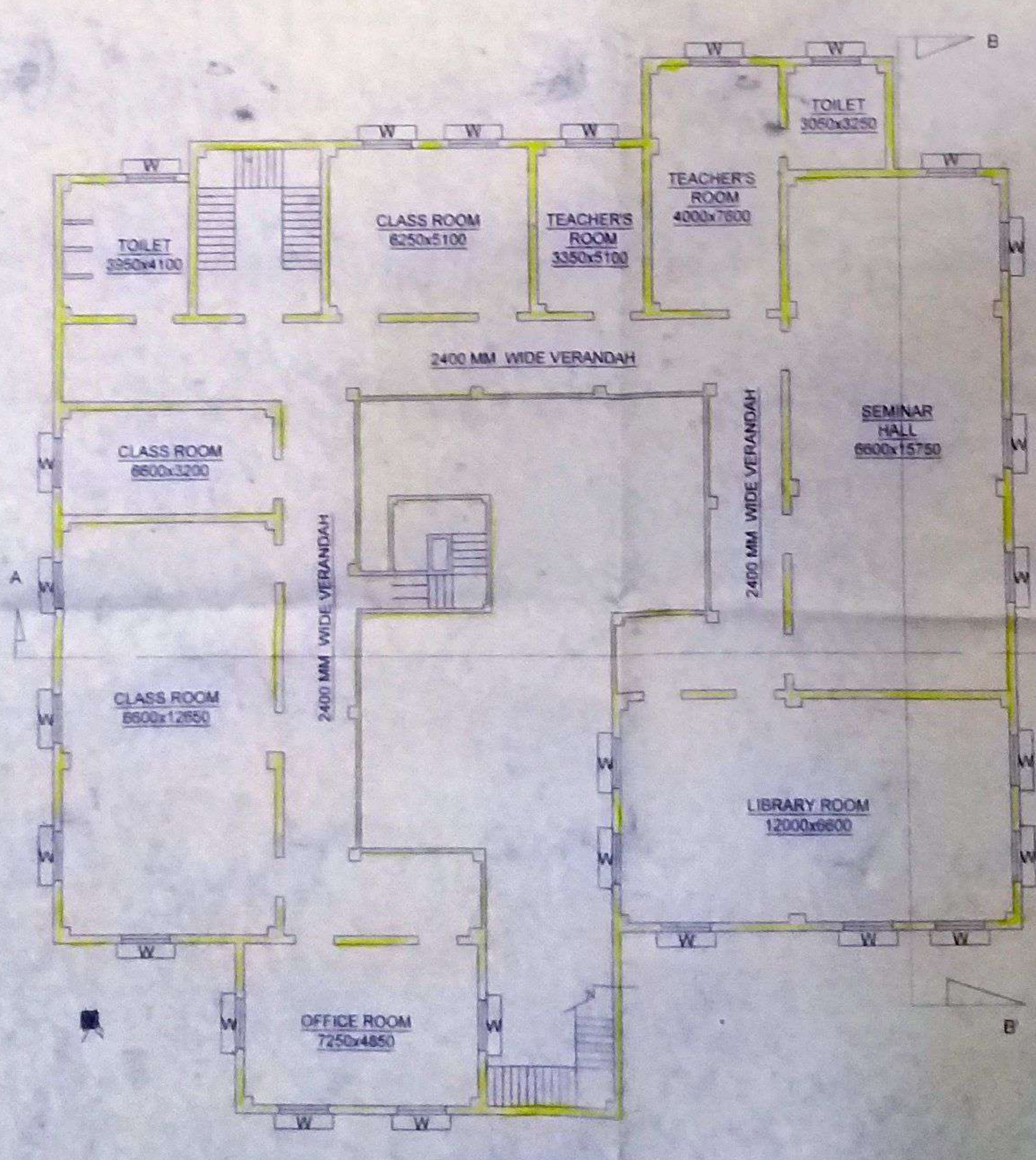
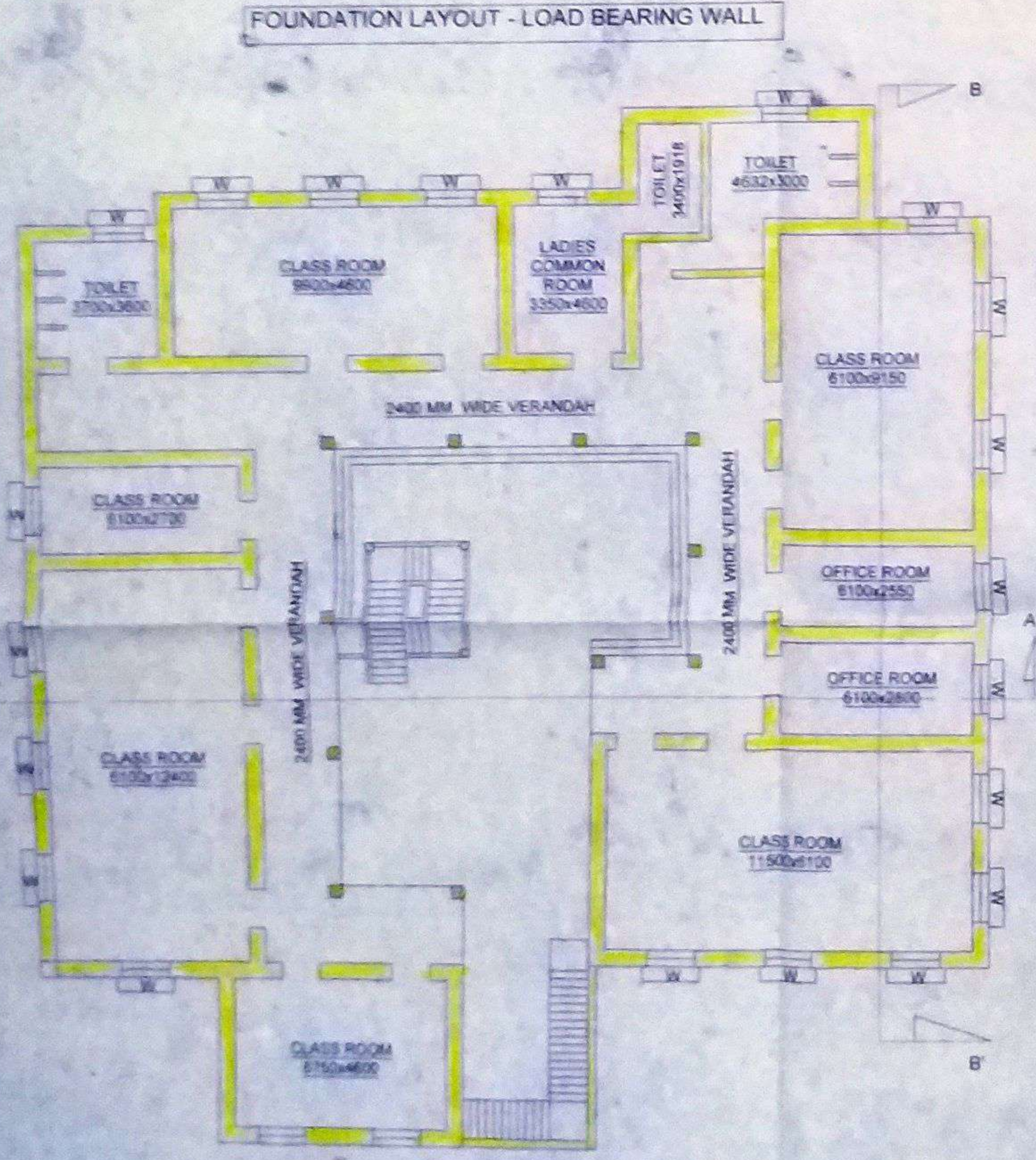

- SPECIFICATIONS
1. ALL SORTS OF PRECAUTIONARY MEASURES OF SEPTIC TANK & S.O.D.W.R. SHALL BE TAKEN AT THE TIME OF CONSTRUCTION WHICH WILL NOT EXCEED THE DEPTH OF FOUNDATION.
 2. ALL MEASUREMENTS ARE IN MILLIMETERS.
 3. GRADE OF CONCRETE AND
 4. GRADE OF STEEL IN % IS
 5. ALL THE DETAILS ARE AT GROUND LEVEL, AS SHOWN IN THE DETAILS OF ISOLATED FOUNDATIONS, FOOTINGS, WALLS, OTHERWISE MENTIONED.
 6. PLUMB BEARING IS TO BE PROVIDED ALL ALONG THE COLUMN GRADE AT PLUMB LEVEL.
 7. ALL OUTER WALLS ARE TO BE FINISHED WITH 10 CM CONCRETE AND MORTAR.
 8. ALL INTERNAL WALLS ARE TO BE FINISHED WITH 10 CM CONCRETE AND MORTAR.
 9. ALL MATERIALS USED IN THIS CONSTRUCTION SHALL BE AS PER I.S. CODE.
 10. PLASTERING OF WALLS AND CEILING IS TO BE FINISHED IN AND OF TOWN AND D.M. RESPECTIVELY.

Sl. No.	Area	Area	Area
1	1	2	3
2	4	5	6
3	7	8	9
4	10	11	12
5	13	14	15
6	16	17	18
7	19	20	21
8	22	23	24

SIGNATURE OF THE ENGINEER

AREA STATEMENT

1. TOTAL AREA OF THE PLOT = 3071
2. EXISTING GROUND FLOOR AREA = 4800
3. EXISTING 1ST FLOOR AREA = 4800
4. PROPOSED BUILDING AREA = 1500

